



UNIVERSIDAD JOSE CARLOS MARIATEGUI
OFICINA DE ADMISION Y CEPU
ESTADÍSTICA DE POSTULANTES E INGRESANTES 2015 POR GÉNERO

| CODIGO DE PROGRAMA | PROCESO DE ADMISION 2015 | POSTULANTES | | | | INGRESANTES | | | |
|--------------------|--|--------------|--------------|--------------|--------------|-------------|-----|----------|-----|
| | | 2015 - 1 | | 2015 - 2 | | 2015 - 1 | | 2015 - 2 | |
| | ESCUELA PROFESIONAL | ORD. Y EXTRA | ORD. Y EXTRA | ORD. Y EXTRA | ORD. Y EXTRA | M | F | M | F |
| | GENERO | M | F | M | F | M | F | M | F |
| P01 | DERECHO | 425 | 384 | 310 | 176 | 425 | 383 | 308 | 175 |
| P02 | CONTABILIDAD | 298 | 357 | 99 | 222 | 298 | 357 | 99 | 222 |
| P03 | INICIAL | 22 | 393 | 25 | 197 | 22 | 393 | 25 | 197 |
| P04 | PRIMARIA | 0 | 0 | 0 | 0 | 0 | 0 | 0 | 0 |
| P05 | EDUCACIÓN ESPECIALIDAD CIENCIAS SOCIALES Y PROMOCIÓN SOCIO-CUTURAL | 0 | 0 | 0 | 0 | 0 | 0 | 0 | 0 |
| P06 | EDUCACIÓN ESPECIALIDAD CIENCIAS SOCIALES | 0 | 0 | 0 | 0 | 0 | 0 | 0 | 0 |
| P07 | EDUCACIÓN ESPECIALIDAD COMPUTACIÓN E INFORMÁTICA Y MATEMÁTICA | 0 | 0 | 0 | 0 | 0 | 0 | 0 | 0 |
| P08 | EDUCACIÓN ESPECIALIDAD CIENCIAS DE LA NATURALEZA | 0 | 0 | 0 | 0 | 0 | 0 | 0 | 0 |
| P09 | EDUCACIÓN ESPECIALIDAD EDUCACIÓN FÍSICA | 0 | 0 | 0 | 0 | 0 | 0 | 0 | 0 |
| P10 | EDUCACIÓN ESPECIALIDAD CIENCIA, TECNOLOGÍA Y MEDIO AMBIENTE | 0 | 0 | 0 | 0 | 0 | 0 | 0 | 0 |
| P11 | EDUCACIÓN ESPECIALIDAD IDIOMA EXTRANJERO, TRADUCTOR E INTERPRETE | 0 | 0 | 0 | 0 | 0 | 0 | 0 | 0 |
| P12 | EDUCACIÓN ESPECIALIDAD LENGUA, LITERATURA Y GESTIÓN EDUCATIVA | 0 | 0 | 0 | 0 | 0 | 0 | 0 | 0 |
| P13 | INGENIERIA COMERCIAL | 131 | 201 | 45 | 78 | 128 | 197 | 45 | 78 |
| P14 | CIENCIAS ADMINISTRATIVAS Y MARKETING ESTRATEGICO | 128 | 154 | 55 | 93 | 123 | 149 | 55 | 93 |
| P15 | ADMINISTRACIÓN TURISTICA Y HOTELERA | 2 | 4 | 2 | 6 | 3 | 4 | 2 | 6 |
| P16 | ECONOMIA | 3 | 8 | 0 | 0 | 4 | 15 | 0 | 0 |
| P17 | INGENIERÍA AGROINDUSTRIAL E INDUSTRIAS ALIMENTARIAS | 2 | 3 | 1 | 0 | 4 | 4 | 1 | 0 |
| P18 | INGENIERÍA CIVIL | 147 | 96 | 111 | 56 | 118 | 63 | 108 | 53 |

| | | | | | |
|-----------------|--|-------------|-------------|------------|------------|
| P11 | EDUCACIÓN ESPECIALIDAD IDIOMA EXTRANJERO, TRADUCTOR E INTERPRETE | 0 | 0 | 0 | 0 |
| P12 | EDUCACIÓN ESPECIALIDAD LENGUA, LITERATURA Y GESTIÓN EDUCATIVA | 0 | 0 | 0 | 0 |
| P13 | INGENIERIA COMERCIAL | 106 | 123 | 20 | 32 |
| P14 | CIENCIAS ADMINISTRATIVAS Y MARKETING ESTRATEGICO | 110 | 188 | 23 | 36 |
| P15 | ADMINISTRACIÓN TURISTICA Y HOTELERA | 3 | 5 | 0 | 2 |
| P16 | ECONOMIA | 3 | 7 | 3 | 2 |
| P17 | INGENIERÍA AGROINDUSTRIAL E INDUSTRIAS ALIMENTARIAS | 3 | 6 | 2 | 3 |
| P18 | INGENIERÍA CIVIL | 198 | 80 | 108 | 53 |
| P19 | INGENIERÍA DE SISTEMAS E INFORMÁTICA | 38 | 15 | 13 | 5 |
| P20 | INGENIERÍA AGRONÓMICA | 76 | 33 | 29 | 12 |
| P21 | INGENIERÍA AMBIENTAL | 33 | 79 | 15 | 40 |
| P22 | INGENIERÍA MECÁNICA ELÉCTRICA | 103 | 32 | 34 | 15 |
| P23 | ARQUITECTURA | 50 | 73 | 18 | 31 |
| P24 | OBSTETRICIA | 4 | 19 | 2 | 19 |
| P25 | ENFERMERÍA | 21 | 40 | 5 | 16 |
| P26 | ODONTOLOGÍA | 8 | 17 | 11 | 14 |
| P27 | PSICOLOGÍA | 98 | 146 | 21 | 47 |
| SUBTOTAL | | 1659 | 1724 | 572 | 641 |
| TOTAL | | 4596 | | | |

| | | | |
|-------------|-------------|------------|------------|
| 0 | 0 | 0 | 0 |
| 0 | 0 | 0 | 0 |
| 106 | 121 | 20 | 32 |
| 109 | 186 | 23 | 36 |
| 3 | 4 | 0 | 2 |
| 4 | 7 | 2 | 3 |
| 3 | 8 | 4 | 1 |
| 154 | 79 | 59 | 42 |
| 42 | 22 | 16 | 7 |
| 78 | 33 | 29 | 12 |
| 33 | 79 | 25 | 41 |
| 99 | 32 | 43 | 15 |
| 67 | 73 | 17 | 31 |
| 4 | 19 | 2 | 19 |
| 20 | 39 | 5 | 16 |
| 9 | 18 | 11 | 14 |
| 96 | 145 | 21 | 47 |
| 1631 | 1726 | 543 | 632 |
| 4532 | | | |

GRÁFICO POR GÉNERO PREGRADO POSTULANTES 2015 FASE 1 Y 2

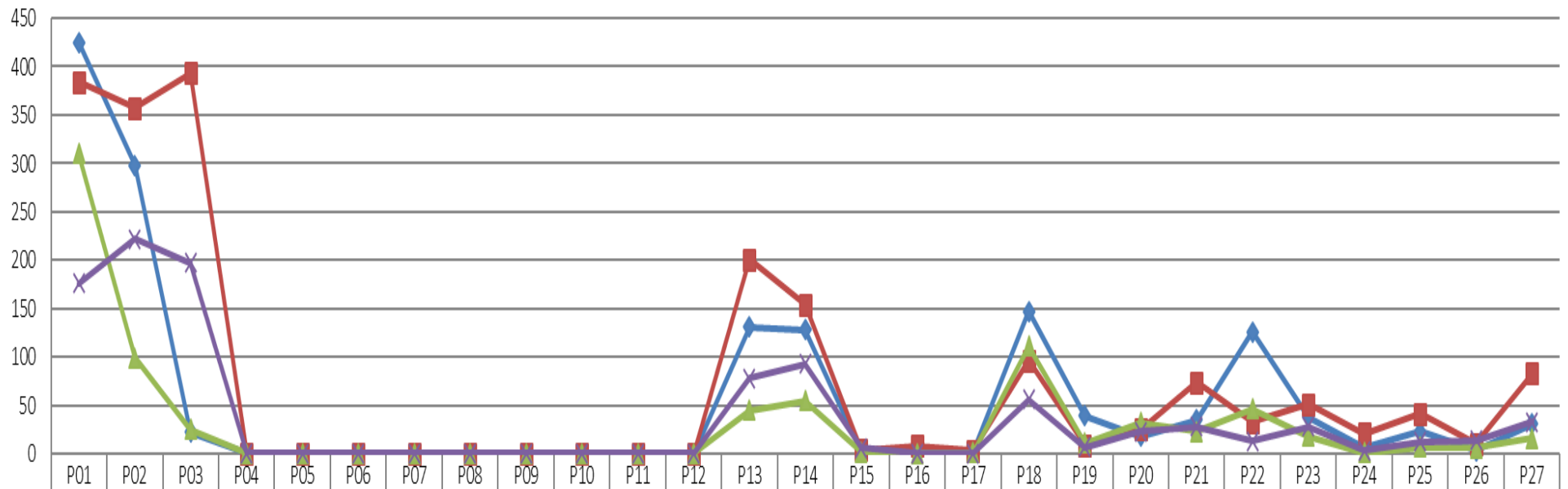

| | P01 | P02 | P03 | P04 | P05 | P06 | P07 | P08 | P09 | P10 | P11 | P12 | P13 | P14 | P15 | P16 | P17 | P18 | P19 | P20 | P21 | P22 | P23 | P24 | P25 | P26 | P27 |
|------------|-----|-----|-----|-----|-----|-----|-----|-----|-----|-----|-----|-----|-----|-----|-----|-----|-----|-----|-----|-----|-----|-----|-----|-----|-----|-----|-----|
| 2015 - 1 M | 425 | 298 | 22 | 0 | 0 | 0 | 0 | 0 | 0 | 0 | 0 | 0 | 131 | 128 | 2 | 3 | 2 | 147 | 39 | 18 | 35 | 126 | 38 | 7 | 23 | 3 | 31 |
| 2015 - 1 F | 384 | 357 | 393 | 0 | 0 | 0 | 0 | 0 | 0 | 0 | 0 | 0 | 201 | 154 | 4 | 8 | 3 | 96 | 9 | 25 | 74 | 33 | 51 | 21 | 41 | 10 | 83 |
| 2015 - 2 M | 310 | 99 | 25 | 0 | 0 | 0 | 0 | 0 | 0 | 0 | 0 | 0 | 45 | 55 | 2 | 0 | 1 | 111 | 11 | 32 | 23 | 46 | 18 | 1 | 7 | 6 | 16 |
| 2015 - 2 F | 176 | 222 | 197 | 0 | 0 | 0 | 0 | 0 | 0 | 0 | 0 | 0 | 78 | 93 | 6 | 0 | 0 | 56 | 7 | 23 | 28 | 13 | 28 | 3 | 12 | 14 | 33 |

GRAFICO POR GENERO INGRESANTES 2015 FASE 1 Y 2

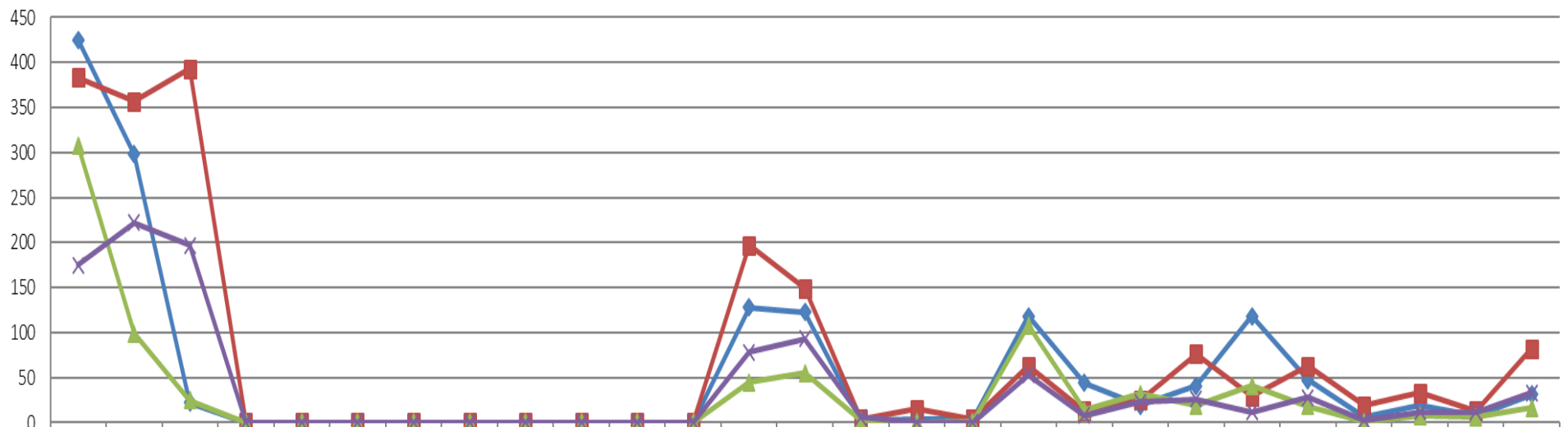

| | P01 | P02 | P03 | P04 | P05 | P06 | P07 | P08 | P09 | P10 | P11 | P12 | P13 | P14 | P15 | P16 | P17 | P18 | P19 | P20 | P21 | P22 | P23 | P24 | P25 | P26 | P27 |
|------------|-----|-----|-----|-----|-----|-----|-----|-----|-----|-----|-----|-----|-----|-----|-----|-----|-----|-----|-----|-----|-----|-----|-----|-----|-----|-----|-----|
| 2015 - 1 M | 425 | 298 | 22 | 0 | 0 | 0 | 0 | 0 | 0 | 0 | 0 | 0 | 128 | 123 | 3 | 4 | 4 | 118 | 44 | 19 | 41 | 118 | 47 | 6 | 19 | 7 | 31 |
| 2015 - 1 F | 383 | 357 | 393 | 0 | 0 | 0 | 0 | 0 | 0 | 0 | 0 | 0 | 197 | 149 | 4 | 15 | 4 | 63 | 13 | 25 | 76 | 29 | 63 | 19 | 33 | 13 | 82 |
| 2015 - 2 M | 308 | 99 | 25 | 0 | 0 | 0 | 0 | 0 | 0 | 0 | 0 | 0 | 45 | 55 | 2 | 0 | 1 | 108 | 14 | 32 | 19 | 41 | 18 | 1 | 7 | 6 | 16 |
| 2015 - 2 F | 175 | 222 | 197 | 0 | 0 | 0 | 0 | 0 | 0 | 0 | 0 | 0 | 78 | 93 | 6 | 0 | 0 | 53 | 8 | 23 | 26 | 12 | 28 | 3 | 12 | 12 | 33 |

GRAFICO GENERAL POR GENERO POSTULANTES 2015



GRAFICO GENERAL POR GENERO INGRESANTES PREGRADO 2015



GRAFICO GENERAL POR GENERO PREGRADO POSTULANTES 2016 FASE 1 Y 2

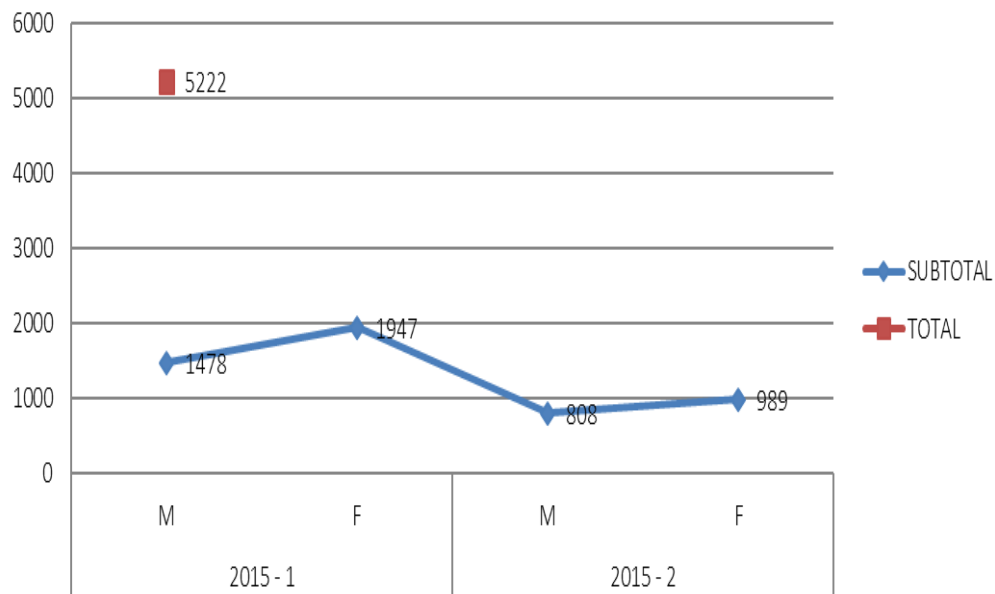

| | P01 | P02 | P03 | P04 | P05 | P06 | P07 | P08 | P09 | P10 | P11 | P12 | P13 | P14 | P15 | P16 | P17 | P18 | P19 | P20 | P21 | P22 | P23 | P24 | P25 | P26 | P27 |
|----------|-----|-----|-----|-----|-----|-----|-----|-----|-----|-----|-----|-----|-----|-----|-----|-----|-----|-----|-----|-----|-----|-----|-----|-----|-----|-----|-----|
| 2016-1 M | 402 | 201 | 201 | 1 | 0 | 0 | 0 | 0 | 0 | 0 | 0 | 0 | 106 | 110 | 3 | 3 | 3 | 198 | 38 | 76 | 33 | 103 | 50 | 4 | 21 | 8 | 98 |
| 2016-1 F | 278 | 276 | 304 | 3 | 0 | 0 | 0 | 0 | 0 | 0 | 0 | 0 | 123 | 188 | 5 | 7 | 6 | 80 | 15 | 33 | 79 | 32 | 73 | 19 | 40 | 17 | 146 |
| 2016-2 M | 173 | 62 | 31 | 2 | 0 | 0 | 0 | 0 | 0 | 0 | 0 | 0 | 20 | 23 | 0 | 3 | 2 | 108 | 13 | 29 | 15 | 34 | 18 | 2 | 5 | 11 | 21 |
| 2016-2 F | 96 | 133 | 83 | 2 | 0 | 0 | 0 | 0 | 0 | 0 | 0 | 0 | 32 | 36 | 2 | 2 | 3 | 53 | 5 | 12 | 40 | 15 | 31 | 19 | 16 | 14 | 47 |

**GRAFICO GENERAL POR GENERO PREGRADO
POSTULANTES
2016 FASE 1 Y 2**

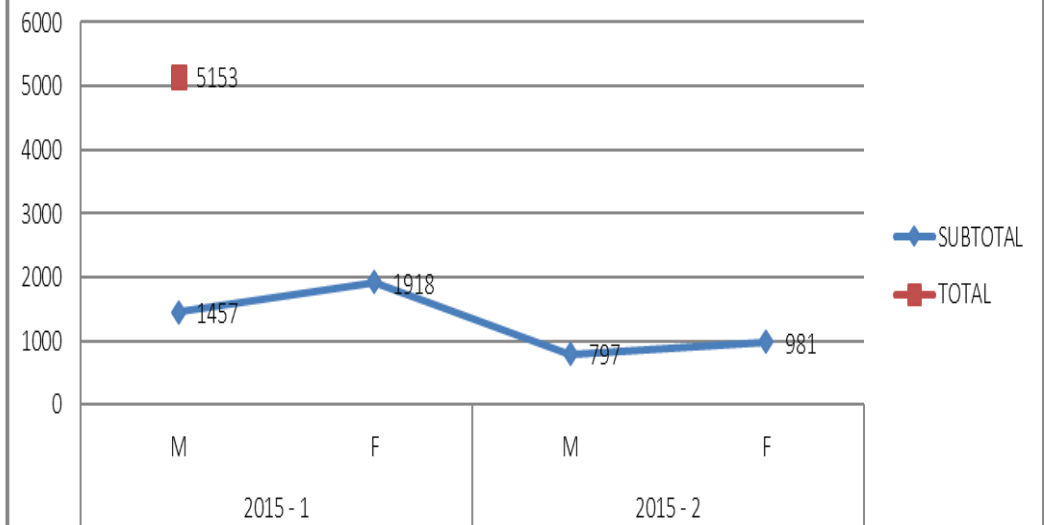
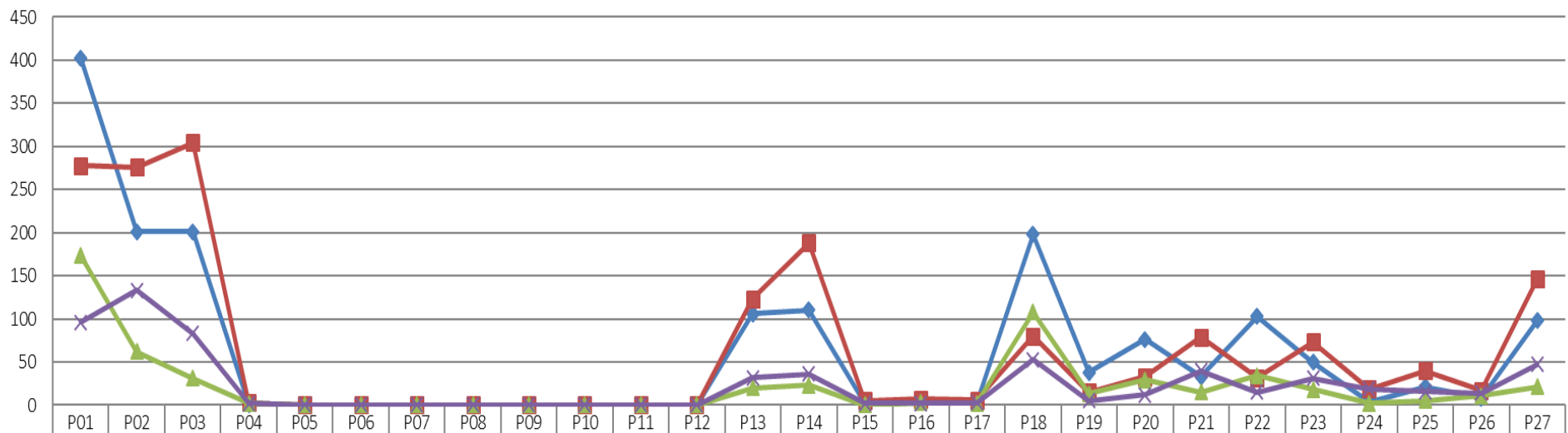

GRAFICO GENERAL POR GENERO PREGRADO
INGRESANTES
2016 FASE 1 Y 2



GRAFICO GENERAL POR GENERO PREGRADO
POSTULANTES
2016 FASE 1 Y 2

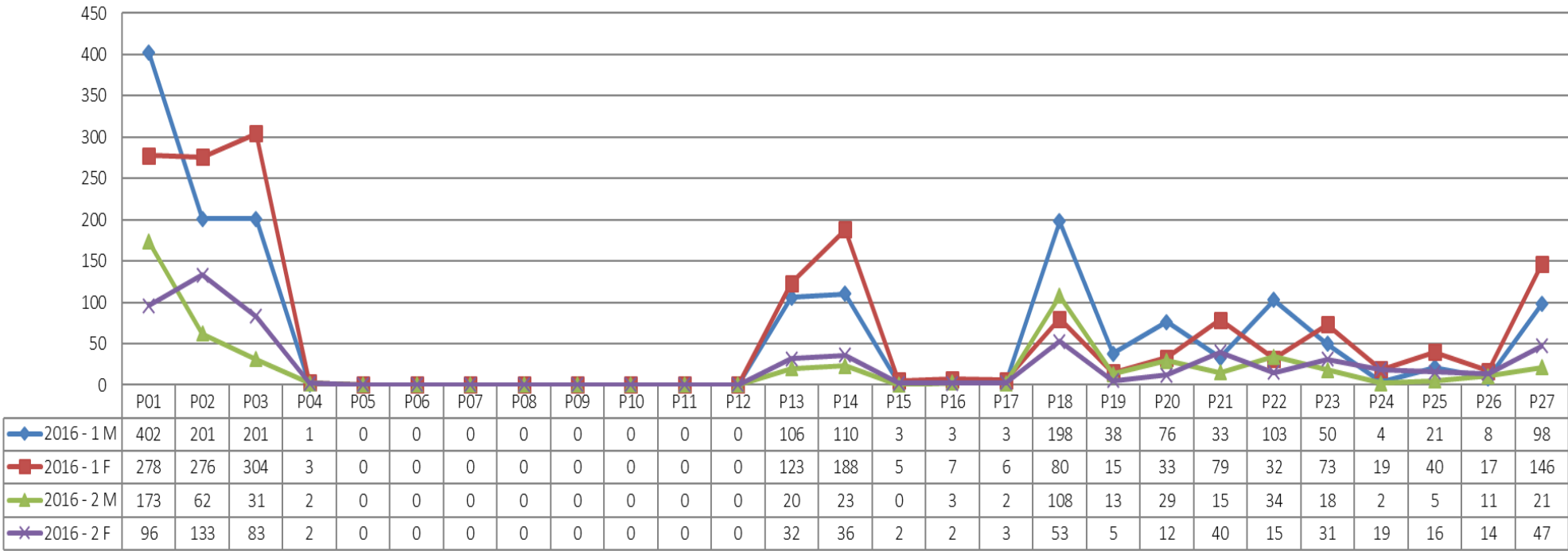
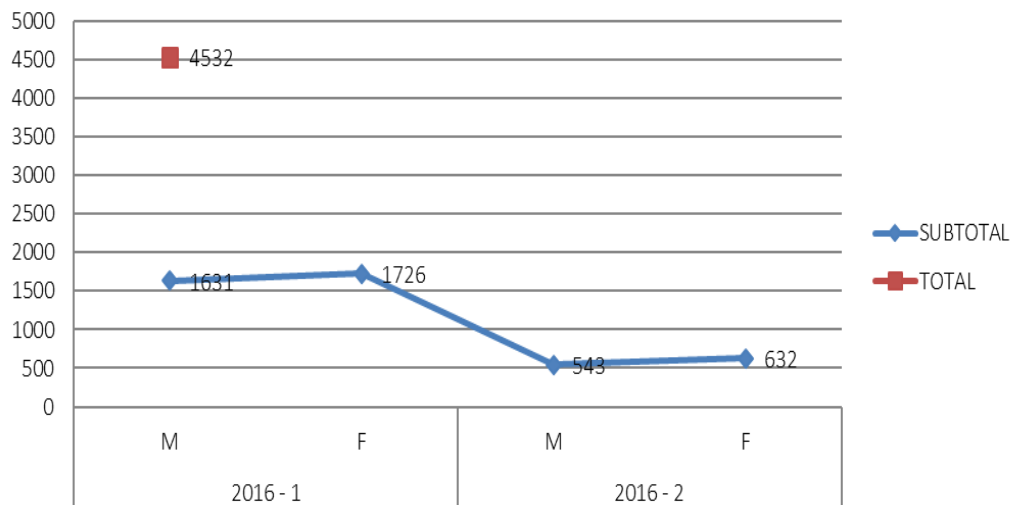